

NOTICE!!

These documents have been scanned!

Do not place un-scanned documents beneath this notice!

Do not remove this notice from this file!

GPO Jacket No. 560-102
Print Order 61540
Rise Business Services, LLC
Job=AZ15 5/1/2019



Box Number= AZ15012



Claim Begin-End: AMC441039-AMC441039

1 Initial Receipt



AZ15012-26

AMC440519-AMC441162

United States Department of the Interior
Bureau of Land Management
 DIV OF LANDS, MINRLS & ENERGY
 ONE N CENTRAL AVE
 PHOENIX, AZ 85004 -4427
 Phone: 602-417-9200

Receipt

No: 3743493

Transaction #: 3849143	
Date of Transaction: 01/17/2017	
CUSTOMER:	
RON BUSSOLOTTI PO BOX 1218 QUARTZSITE, AZ 85346-1218 US	

LINE #	QTY	DESCRIPTION	REMARKS	UNIT PRICE	TOTAL
1	1.00	LOCATABLE MINERALS / MINING CLAIMS-NEW, UNADJUD, ONE OR MORE AUTH NOS / NEW MINING CLAIMS LOCATION FEE CASES: AMC441039/\$37.00		- n/a -	37.00
2	1.00	LOCATABLE MINERALS / MINING CLAIMS-NEW, UNADJUD, ONE OR MORE AUTH NOS / NEW MINING CLAIM PROCESSING FEE CASES: AMC441039/\$20.00		- n/a -	20.00
3	1.00	LOCATABLE MINERALS / MINING CLAIMS-NEW, UNADJUD, ONE OR MORE AUTH NOS / NEW MINING CLAIMS MAINTENANCE FEE CASES: AMC441039/\$155.00		- n/a -	155.00
TOTAL:					\$212.00

PAYMENT INFORMATION			
1	AMOUNT:	212.00	POSTMARKED: 01/11/2017
	TYPE:	CHECK	RECEIVED: 01/13/2017
	CHECK NO:	10713342812	
	NAME:	BUSSOLOTTI, RON PO BOX 1218 QUARTZSITE AZ 85346-1218 US	

REMARKS

This receipt was generated by the automated BLM Collections and Billing System and is a paper representation of a portion of the official electronic record contained therein.

NOTICE!!

These documents have been scanned!

Do not place un-scanned documents beneath this notice!

Do not remove this notice from this file!

GPO Jacket No. 560-102
Print Order 61540
Rise Business Services, LLC
Job=AZ15 5/1/2019



Box Number= AZ15012



Claim Begin-End: AMC441039-AMC441039

2 Correspondence



AZ15012-26

AMC440519-AMC441162

**NO
DOCUMENTS
FOUND**

NO DOCUMENTS FOUND
NO DOCUMENTS FOUND

NOTICE!!

These documents have been scanned!

Do not place un-scanned documents beneath this notice!

Do not remove this notice from this file!

GPO Jacket No. 560-102
Print Order 61540
Rise Business Services, LLC
Job=AZ15 5/1/2019



Box Number= AZ15012



Claim Begin-End: AMC441039-AMC441039

3 Transfers



AZ15012-26

AMC440519-AMC441162

**NO
DOCUMENTS
FOUND**

NO DOCUMENTS FOUND
NO DOCUMENTS FOUND

NOTICE!!

These documents have been scanned!

Do not place un-scanned documents beneath this notice!

Do not remove this notice from this file!

GPO Jacket No. 560-102
Print Order 61540
Rise Business Services, LLC
Job=AZ15 5/1/2019



Box Number= AZ15012



Claim Begin-End: AMC441039-AMC441039

4 Annual Filings



AZ15012-26

AMC440519-AMC441162

DEPARTMENT OF THE INTERIOR
BUREAU OF LAND MANAGEMENT
MINING CLAIMS

Run Date/Time: 8/20/2018

MC Maintenance Fees Paid Through the BLM Pay Portal
(by Date Paid)

Page 166 Of 316

CBS Receipt: 4234446

Printed For Lead File # AMC441039

Agency Tracking ID: 1534205716

Assessment Year: 2019

Paid On: 8/14/2018

Number of BLM Serial Nr: 9

Total Amount Paid: \$1,395.00

Claim Name	BLM Serial No	Lead File No	Amount Paid
NUGGET HILL	AMC430063	AMC430063	\$155.00
LOST TREASURE #6	AMC440551	AMC440551	\$155.00
LOST TREASURE #7	AMC441039	AMC441039	\$155.00
GOLD KING MINE #2	AMC445136	AMC445136	\$155.00
GOLD KING MINE	AMC446000	AMC446000	\$155.00
DESERT QUEEN	AMC447857	AMC447857	\$155.00
RONS MIDDLE CAMP	AMC449055	AMC449055	\$155.00
RONS 3 MIDDLE CAMP	AMC449124	AMC449124	\$155.00
MIDDLE CAMP 7	AMC451008	AMC451008	\$155.00

United States Department of the Interior
Bureau of Land Management
 BUSINESS & SUPPORT SVCS DIV
 ONE N CENTRAL AVE SUITE 800
 PHOENIX, AZ 85004 -4427
 Phone: 602-417-9200

Receipt

No: 4234446

Transaction #: 4349798	
Date of Transaction: 08/13/2018	
CUSTOMER:	
RONALD F BUSSOLOTTI 2324 CABOT PLAINS RD CABOT, VT 05647 US	

LINE #	QTY	DESCRIPTION	REMARKS	UNIT PRICE	TOTAL
1	1.00	LOCATABLE MINERALS / MINING CLAIMS- NOT NEW-UNADJUD, ONE AUTH NO. ONLY / MINING CLAIM MONEY RECEIVED CASES: AMC430063/\$1395.00		- n/a -	1395.00
TOTAL:					\$1,395.00

PAYMENT INFORMATION			
NOTE: Items will appear on credit card statement as "BLM O Mining Claim".			
1	AMOUNT:	1395.00	POSTMARKED: N/A
	TYPE:	CREDIT CARD	RECEIVED: 08/13/2018
	NAME:	RONALD F BUSSOLOTTI 2324 CABOT PLAINS RD CABOT VT 05647 US	
	CARD NO:	XXXXXXXXXXXX5164	AUTH CODE: 008764
	NAME ON CARD:	RONALD F BUSSOLOTTI	
	SIGNATURE:		

REMARKS

This receipt was generated by the automated BLM Collections and Billing System and is a paper representation of a portion of the official electronic record contained therein.

Run Date: 08/09/17

Run Time: 02:20 PM

**DEPARTMENT OF THE INTERIOR
BUREAU OF LAND MANAGEMENT
MINING CLAIMS**

MC Maintenance Fees Paid Through the BLM Pay Portal

CBS Receipt: 3917312

Printed For Lead File # AMC441039

Agency Tracking ID: 1501584934

Number of BLM Serial Nr: 2

Assessment Year: 2018

Total Amount Paid: \$310.00

Paid On: 08/01/2017

Claim Name	BLM Serial No	Lead File No	Amount Paid
LOST TREASURE #6	AMC440551	AMC440551	\$155.00
LOST TREASURE #7	AMC441039	AMC441039	\$155.00

**United States Department of the Interior
Bureau of Land Management
BUSINESS & SUPPORT SVCS DIV
ONE N CENTRAL AVE SUITE 800
PHOENIX, AZ 85004 -4427
Phone: 602-417-9200**

Receipt

No: 3917312

Transaction #: 4026778	
Date of Transaction: 08/01/2017	
CUSTOMER:	
RONALD F BUSSOLOTI 2324 CABOT PLAINS RD CABOT,VT 05647 US	

LINE #	QTY	DESCRIPTION	REMARKS	UNIT PRICE	TOTAL
1	1.00	LOCATABLE MINERALS / MINING CLAIMS- NOT NEW-UNADJUD,ONE AUTH NO. ONLY / MINING CLAIM MONEY RECEIVED CASES: AMC441039/\$310.00		- n/a -	310.00
TOTAL:					\$310.00

PAYMENT INFORMATION			
NOTE: Items will appear on credit card statement as "BLM O Mining Claim".			
1	AMOUNT:	310.00	POSTMARKED: N/A
	TYPE:	CREDIT CARD	RECEIVED: 08/01/2017
	NAME:	RONALD F BUSSOLOTI 2324 CABOT PLAINS RD CABOT VT 05647 US	
	CARD NO:	XXXXXXXXXXXX5164	AUTH CODE: 173396
	NAME ON CARD:	RONALD F BUSSOLOTI	
	EXPIRES:	04/2018	
	SIGNATURE:		

REMARKS

This receipt was generated by the automated BLM Collections and Billing System and is a paper representation of a portion of the official electronic record contained therein.

NOTICE!!

These documents have been scanned!

Do not place un-scanned documents beneath this notice!

Do not remove this notice from this file!

GPO Jacket No. 560-102
Print Order 61540
Rise Business Services, LLC
Job=AZ15 5/1/2019



Box Number= AZ15012



Claim Begin-End: AMC441039-AMC441039

5 Miscellaneous



AZ15012-26

AMC440519-AMC441162

**NO
DOCUMENTS
FOUND**

NO DOCUMENTS FOUND
NO DOCUMENTS FOUND

NOTICE!!

These documents have been scanned!

Do not place un-scanned documents beneath this notice!

Do not remove this notice from this file!

GPO Jacket No. 560-102
Print Order 61540
Rise Business Services, LLC
Job=AZ15 5/1/2019



Box Number= AZ15012



Claim Begin-End: AMC441039-AMC441039

6 Location Notices-Amendments and Supporting Documents



AZ15012-26

AMC440519-AMC441162

MINING CLAIM STATUS REPORT

Data Entered: 01/19/17 Rm

MTP Checked By: 01/19/17 Rm
GEO Checked By: 01/19/17 Rm

LEAD SERIAL NUMBER: AMC 441039 thru AMC _____

NUMBER OF CLAIMS & TYPE:

1

CHARGES:

Processing Fee @ \$20 = \$ 20.00
Location Fee @ \$37 = \$ 37.00
Maintenance Fee @ \$155 = \$ 155.00
Add'l Maint Fee for Assoc Placer = \$ _____
SUBTOTAL \$ 212.00
Other Fees \$ _____
Other Fees \$ _____
TOTAL \$ 212.00

TOTAL ACREAGE: 20 Per Claim
(Placer Only)

NUMBER OF LOCATORS: 1

DOCUMENTS RECEIVED VIA : Over-the-Counter [] Mail [] **TIMELY FILED:** Yes [] No []

LEGAL DESCRIPTION: T 4N R 20W SEC 13
T _____ R _____ SEC _____
T _____ R _____ SEC _____
T _____ R _____ SEC _____
T _____ R _____ SEC _____

BLM [] FOREST SERVICE [] _____ SUBJ TO PL 359: Yes [] No []
WILDERNESS AREA [] _____

SPLIT ESTATE: N/A [] SX [] PX [] OTHER [] _____
SRHA [] Was proper Notice filed if located on SHRA Land? Yes [] No []

RECONVEYED MINERALS ON BLM LAND REQUIRE OPENING ORDER FROM 1944 TO 1993:

Open to Entry On _____ N/A []

COMMENTS/STATUS: VOID [] PARTIALLY VOID [] PVT MINERALS [] WITHDRAWN LANDS []
OTHER [] _____

[] Claimant acknowledges that portions of the following claim(s) site(s) may be void or voidable.

Printed Name of Claimant _____ Signature of Claimant _____

*****FINAL ADJUDICATION*****

DATE 8/14/2017 INITIALS Rm

AMC441039

LOCATION NOTICE FOR PLACER MINING CLAIM

NOTICE IS HEREBY GIVEN that the LOST TREASURE #7
20 ACRE placer mining claim has been located by
Ron Bussolotti whose current mailing
address is PO BOX 1218
QUARTZSITE, ARIZ 85346

BLM
Date
Stamp
2017 JAN 13 P 2:24
TUCSON, ARIZONA

The general course of this claim is Rectango and it is situated in
LAPAZ County, Arizona.

This claim is 1320' feet in length and 660' feet in width. This claim runs from the
location monument on which this location notice is posted approximately 660' feet in a South
direction to the South end line and 660' feet in a East-West direction to the NE/NW end lines
This claim is marked by ^{FIVE} ~~four~~ monuments, one at each corner of the claim.

The location monument on which this notice is posted is situated within Section 13-SE 1/4, Township
4 N, Range 20 W, Gila Salt River Base and Meridian, Arizona. This claim encompasses
portions of the following legal subdivision(s) if located by legal subdivision or the following quarter section (s),
section (s), Township (s) and Range (s) Sec. 13-SE 1/4
Gila Salt River Base and Meridian, Arizona.

The locality of this claim with reference to some natural object or permanent monument and additional
information (if any) concerning its locality are as follows: 1912 FED STAKE SURVAY
South E Corner Monument 1320 ft West of STAKE PEN

DATED AND POSTED on the ground this 4th day of JANUARY, 2017.

LOCATOR (s) (Ron Bussolotti) + (Michael V. PARKER)
Ron Bussolotti MVP

Form MCF102
Revised July 2005

AMC 41039

Owner Locators

Ron Bussolotti PO BOX 1218 Quartzsite, AZ 85346

Michael V. PARKER PO BOX 4443 Quartzsite, AZ 85359

MINING CLAIM MAP

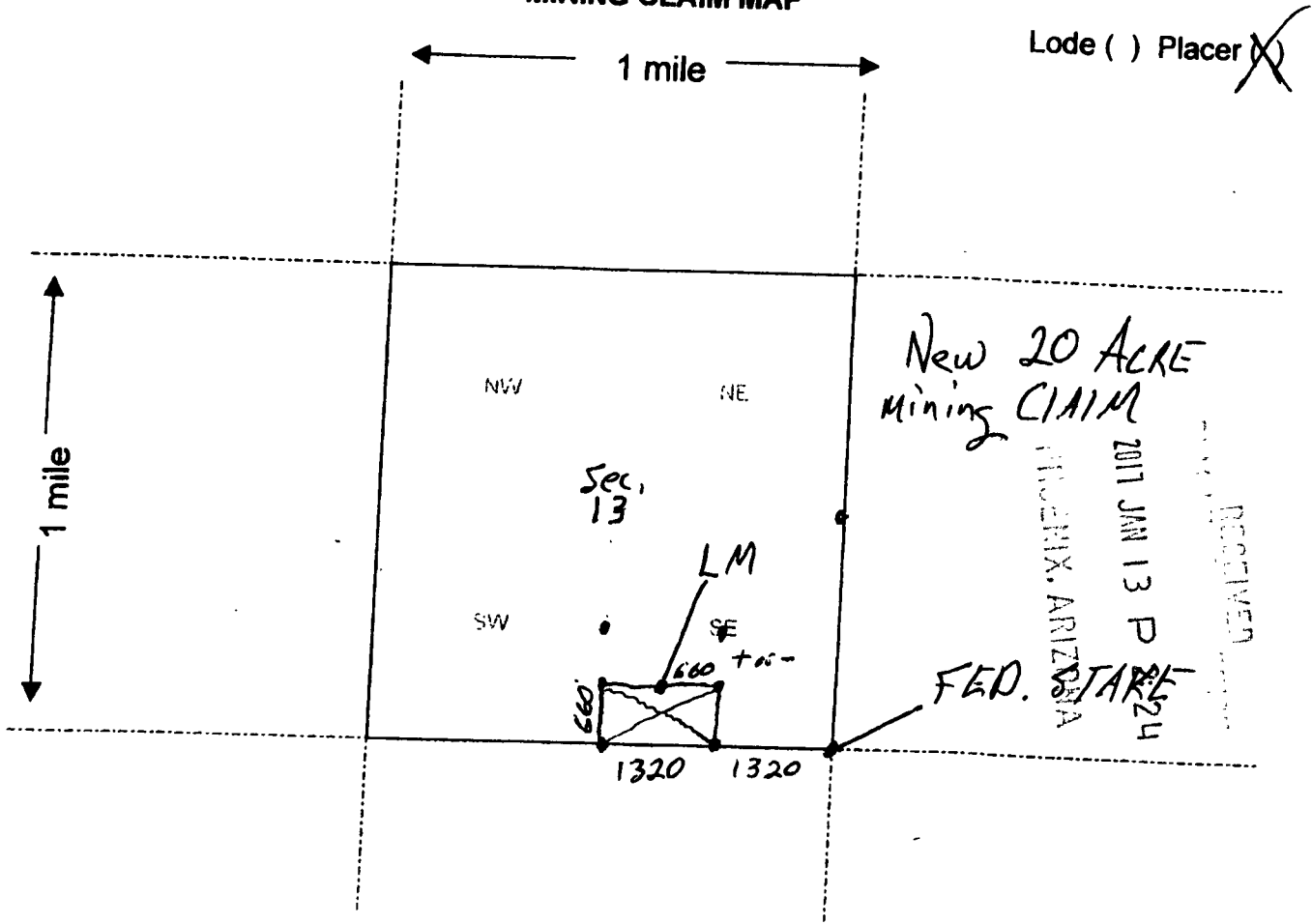

AMC441039

1. The above map depicts the LOST TREASURE #7 mining claim, which is located in Section (s) 13 S.E. 1/4, Township 4 N, Range 20-W, Gila and Salt River Base and Meridian, LAPAZ County, Arizona.

2. The type of corner and location monuments used are as follows: White Conduit 5' Rock Base

3. The bearings and distances in degrees and feet between claim corners are as depicted on the map.

Form MCF100a
Revised July 2005

TOWNSHIP 04 NORTH RANGE 20 WEST OF THE GILA & SALT RIVER MERIDIAN, ARIZONA

SECS	SUBDIVISION																Acres	Kind of Entry or Purpose	Serial Number or Order Number	Action Date	Remarks		
	NE 1/4				NW 1/4				SW 1/4				SE 1/4									Lots	Other Description
	NE	NW	SW	SE	NE	NW	SW	SE	NE	NW	SW	SE	NE	NW	SW	SE							
For orders affecting disposal or use of unidentified lands withdrawn for classification, minerals, water, and/or other public purposes, and Indian treaties, refer to Index to Miscellaneous Documents																							
6																	M&B,						
7																	M&B,						
18																	M&B	EO ENLGMT COLORADO RIVER INDIAN RESERVATION		11/22/1873	OTHER TPS 4N 21W, 4N 22W, 5N 20W, 5N 21W, 6N 20W, 6N 21W, 7N 19W, 7N 20W, 7N 21W, 8N 19W, 8N 20W, 8N 21W, 9N 19W, 9N 20W, 10N 19W, 10N 20W, EO ENLGMT 11/16/1874,		
19																	M&B						
30																	M&B,						
31																	M&B 3N 20W	EO ENLGMT COLORADO RIVER INDIAN RESERVATION		11/16/1874	EO ELIM 2273, 11/22/1915,		
																	LOT 37 (MS),	20 66 PATENT / ME	8065	8/9/1883	MC 103, MS 138,		
																	ALL SECS 2 16, 32, 36,	STATE GRANT	ACT OF CONGRESS	6/20/1910	TITLE TO STATE TO FIX ON APPROVAL OF SURVEY, SUBJECT TO PRIOR RIGHTS,		
19																	M&B,						
30																	M&B,						
31																	M&B,	EO ELIM COLORADO RIVER INDIAN RESERVATION, EO 11/16/1874	2273	11/22/1915	3N 20W,		
6			X				X	X	X	X	X				X	X	1-7						
7	X	X			X	X	X	X	X	X	X	X					1-4						
18					X	X	X	X	X	X	X	X					1-4						
19					X	X	X	X	X	X	X	X					1-4						
30					X	X				X	X						1-4						
31					X	X				X	X						1-4	7N 19W,	O ADJUSTMENT COLORADO RIVER INDIAN RESERVATION		8/19/1920	CONFORMS TO SURVEY,	
																	ALL SECS 2 16, 32, 36,	STATE GRANT	ACT OF CONGRESS	1/25/1927	EXTENDS ACT OF 6/20/1910 TO MINERAL LANDS, SUBJECT TO PRIOR RIGHTS,		
31																							
32																							
33																							
34																							
35																							
36																	M&B, SUBDIV UNDEF,	R/W HIGHWAY	PHX-086772	8/26/1931	PERPETUAL, 4N 21W, REF PHX-083775, 8/5/1947 AND PHX-084060, 12/26/1947, APPVD FOR PD ONLY,		

TOWNSHIP 04 NORTH RANGE 20 WEST OF THE GILA & SALT RIVER MERIDIAN, ARIZONA

SECS	SUBDIVISION																Acres	Kind of Entry or Purpose	Serial Number or Order Number	Action Date	Remarks		
	NE 1/4				NW 1/4				SW 1/4				SE 1/4									Lots	Other Description
	NE	NW	SW	SE	NE	NW	SW	SE	NE	NW	SW	SE	NE	NW	SW	SE							
For orders affecting disposal or use of unidentified lands withdrawn for classification, minerals, water, and/or other public purposes, and Indian treaties, refer to Index to Miscellaneous Documents																							
12																	ALL						
13																	ALL,						
14																	ALL,						
15																	ALL,						
16																	ALL,						
17																	ALL						
18																	PART EAST OF COLORADO RIVER IND RES,						
19																	ALL						
20																	ALL,						
21																	ALL						
22																	ALL						
23																	ALL,						
24																	ALL						
25																	ALL						
26																	ALL						
27																	ALL						
28																	ALL						
29																	ALL						
30																	ALL						
31																	ALL,						
32																	ALL						
33																	ALL						
34																	ALL,						
35																	ALL,						
36																	ALL, 1N 13W,	O PROPOSED CL FOR MULTIPLE USE MANAGEMENT	A-1099	7/21/1967	SEGREGATES THE PUBLIC LANDS FROM APPROPRIATION UNDER AGRICULTURAL LAND LAWS, PS, SX, PUB IN FR 7/27/1967, O CL 10/17/1967, PUB IN FR 10/23/1967, CL TERM 10/7/1981,		
32			X	X																			
33							X	X	X					X	X								
34									X	X	X				X		3N 20W,	R/W PIPELINE	A-1238	4/17/1968	REL 2/21/ 1973,		

TOWNSHIP 04 NORTH RANGE 20 WEST OF THE GILA & SALT RIVER MERIDIAN, ARIZONA

SECS	SUBDIVISION																Acres	Kind of Entry or Purpose	Serial Number or Order Number	Action Date	Remarks		
	NE 1/4				NW 1/4				SW 1/4				SE 1/4									Lots	Other Description
	NE	NW	SW	SE	NE	NW	SW	SE	NE	NW	SW	SE	NE	NW	SW	SE							
For orders affecting disposal or use of unidentified lands withdrawn for classification, minerals, water, and/or other public purposes, and Indian treaties, refer to Index to Miscellaneous Documents																							
25			X	X			X	X															
26									X	X			X	X				SESENE					
27									X	X	X		X	X									
28											X	X			X	X							
29												X			X	X							
30															X	X							
31	X	X					X										1.5						
32					X	X												4N 14W,	R/W TELEPHONE LINE	A-8829	8/3/1976	TO TERM 8/2/2026,	
33	X	X	X	X	X	X	X	X									320.00	APLN / IL	A-17000-I	8/27/1981	SEGREGATED FROM THE PUBLIC LAND LAWS, INCLUDING THE MINING LAWS, BUT NOT THE MINERAL LEASING LAWS, APLN WDN 2/1/1982,		
1			X	X		X	X	X	X	X	X	X	X	X	X	X	1.4						
2			X	X		X	X	X	X	X	X	X	X	X	X	X	1.4						
12																		ALL,					
13																		ALL					
23																		ALL					
24																		ALL,					
25																		ALL,					
26	X	X	X	X	X	X	X	X	X	X	X	X	X	X	X	X	1						
27		X	X	X	X	X	X	X	X	X	X	X	X	X	X	X	1.2	EXCLUSIVE OF MS 4513,					
28																		ALL,					
29																		ALL					
32																		ALL					
33																		ALL					
34																		ALL,					
35																		ALL,					
36																	10237.25	LEASE / OG	A-17457	3/26/1982	EFF 4/1/1982, TERM 4/1/1983, OG SIM JUL 1983,		
36					X	X	X	X									0.26	R/W TELEPHONE AND TELEGRAPH LINE AMENDED	PHX-083392	3/12/1985	TO TERM 7/26/1999, RENEWED, TO TERM 7/25/2029,		
25																		M&B					
31																		M&B					

TOWNSHIP 04 NORTH RANGE 20 WEST OF THE GILA & SALT RIVER MERIDIAN, ARIZONA

SECS	SUBDIVISION																Acres	Kind of Entry or Purpose	Serial Number or Order Number	Action Date	Remarks		
	NE 1/4				NW 1/4				SW 1/4				SE 1/4									Lots	Other Description
	NE	NW	SW	SE	NE	NW	SW	SE	NE	NW	SW	SE	NE	NW	SW	SE							
For orders affecting disposal or use of unidentified lands withdrawn for classification, minerals, water, and/or other public purposes, and Indian treaties, refer to Index to Miscellaneous Documents																							
32																	M&B,						
33																	M&B						
34																	M&B,						
35																	M&B						
36																	M&B	R/W OG PIPELINE	A-21968	5/18/1985	TO TERM 5/17/2015, AMENDED 10/7/2003.		
25													X	X	X	X							
36	X	X	X	X	X	X	X	X									LD TP 4N 19W,	R/W ELECTRIC LINE AMENDED	AR-018973	9/23/1985	TO TERM 4/10/2009, RENEWED 9/5/2014, EFF 4/11/2009, TO TERM 12/31/2038,		
25																	M&B,						
31																	M&B,						
32																	M&B						
33																	M&B						
34																	M&B,						
35																	M&B						
36																	M&B LD TP 1N 8W,	R/W OG PIPELINE	A-23095	5/23/1986	TERM 1/18/1989, CASE CLOSED 6/19/1989,		
25										X	X			X	X								
26	X	X	X	X																			
31	X	X	X	X	X	X	X	X	X														
32	X	X	X	X	X	X	X	X	X														
33	X	X	X	X	X	X	X	X	X														
34	X	X			X	X																	
35	X	X			X	X											LD TP 2N 7W,	R/W FIBER OPTIC CABLE	A-22287	8/7/1986	TO TERM 8/6/2036,		
33			X														WITHIN S2SENE, E2NESWNW, N2SENW, NESESENW,						
34																	WITHIN S2SENE, S2SWNW S2SWSENW, N2NESW, N2NESE, N2NWSE,						
35																	WITHIN S2NENE, N2SWNE, S2SWNW, SENW,						
36																	WITHIN N2N2,	R/W ROAD	AZA-29244	12/11/1995	TO TERM 12/10/2025,		
25										X	X	X	X	X	X	X							

TOWNSHIP 04 NORTH RANGE 20 WEST OF THE GILA & SALT RIVER MERIDIAN, ARIZONA

SECS	SUBDIVISION																Acres	Kind of Entry or Purpose	Serial Number or Order Number	Action Date	Remarks		
	NE 1/4				NW 1/4				SW 1/4				SE 1/4									Lots	Other Description
	NE	NW	SW	SE	NE	NW	SW	SE	NE	NW	SW	SE	NE	NW	SW	SE							
For orders affecting disposal or use of unidentified lands withdrawn for classification, minerals, water, and/or other public purposes, and Indian treaties, refer to Index to Miscellaneous Documents																							
31	X	X	X	X	X	X											1, 2, 5, 6						
32			X	X		X	X																
33			X	X		X	X	X	X				X	X									
34									X	X			X	X									
35	X	X	X	X	X	X	X	X	X	X													
36					X	X											LD TP 4S 1E,	R/W OG PIPELINE AMENDED	AZA-21968	10/7/2003	TO TERM 5/17/2015,		
19					X	X	X	X	X	X	X	X					1-4						
30					X	X			X	X							1-4						
31					X	X			X	X							1-4	PL WDL COLORADO RIVER INDIAN RESERVATION	109-47	8/2/2005	LANDS HELD IN TRUST BY THE US ON BEHALF OF THE COLORADO RIVER INDIAN TRIBES, WITHDRAWN FROM THE PUBLIC LAND LAWS AND THE MINING LAWS, INCLUDING THE MINERAL LEASING LAWS, OTHER TPS 3N 20W, 3N 21W, 4N 21W,		

Input Parameters for Geographic Report with Land

System Id = CR

Admin State = AZ

Geo State =

Casetype Begins With

Case Disp Txt = AUTHORIZED, CANCELLED, EXPIRED, PENDING, REJECTED, RELINQUISHED, WITHDRAWN

Mer Twp Rng =

Section =

Mtrs = 14 0040N 0200W 013, 14 0040N 0200W 999

Commodity =

Commodity Txt =

Pending Org =

Pend Org Decode =

Total Rows Returned: 0

PARTIALLY SURVEYED TOWNSHIP 4 NORTH RANGE 20 WEST OF THE GILA AND SALT RIVER MERIDIAN, ARIZONA

LA PAZ COUNTY

STATUS OF PUBLIC DOMAIN
LAND AND MINERAL TITLES

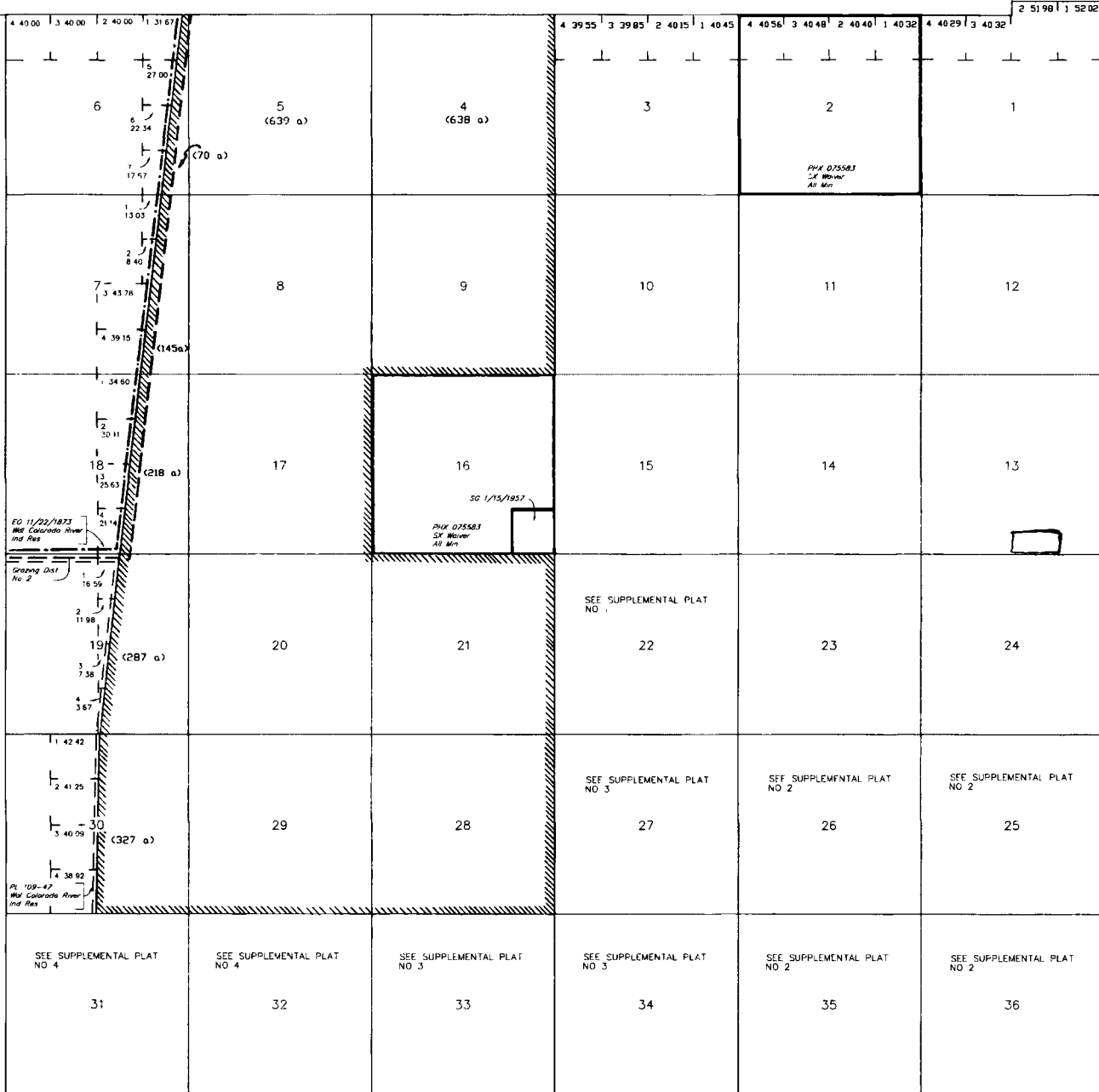

INDEX TO SEGREGATED TRACTS				
RESURVEY TRACT NO	ORIGINAL SURVEY			SUBDIVISION
	T	R	SEC	

FOR ORDERS AFFECTING DISPOSAL OR USE OF UNIDENTIFIED LANDS WITHDRAWN FOR CLASSIFICATION, MINERALS, WATER AND/OR OTHER PUBLIC PURPOSES, REFER TO INDEX OF MISCELLANEOUS DOCUMENTS

PROTRACTION DIAGRAM NO 17
DIST NO 5
A 8829 R/W
Sec 28 S1/2S1/2
Sec 29 S1/2SE1/4, SE1/4SW1/4
Sec 30 S1/2SE1/4
Sec 31 NW1/4NW1/4

Lat 33°38'11"N
Long 114°15'50"W

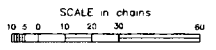

WARNING STATEMENT
This plat is the Bureau's Record of Title, and should be used only as a graphic display of the township survey data. Records herein do not reflect title changes which may have been effected by inland movements of rivers or other bodies of water. Refer to the coastal surveys for official survey information.

CURRENT TO	GV	T	R
9-20-2006		4 N	20 W

8500482322 C041

From: Ron Russolotti

PO Box 1218

Quartzsite, AZ RECEIVED
BLM AZ STATE OFFICE

85346

2017 JAN 13 P 2:23

PHOENIX, ARIZONA



To: Bureau of Land Management
1 North Central Ave
Suite 800 Mining
Phoenix, AZ 85004

ReadyPost

Document Mailer



93300006
6" x 9" Envelope
\$.49



93300006
Product Code 93300006
www.usps.com
A product of the United States Postal Service®
MADE IN THE U.S.A.